WNT5B Antibody [clone 3D1-F4-E9] (F54040)

Catalog No.	Formulation	Size
F54040-0.1ML	In PBS with 50% glycerol and 0.03% ProClin 300	0.1 ml

Bulk quote request

Availability	1-3 business days
Species Reactivity	Human
Format	Purified
Host	Mouse
Clonality	Monoclonal (mouse origin)
Isotype	Mouse IgG2b
Clone Name	3D1-F4-E9
Purity	Protein G affinity
UniProt	Q9H1J7
Applications	Western blot: 1:1000
Limitations	This WNT5B antibody is available for research use only.

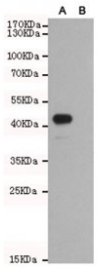

Western blot of Wnt5b A) transfected and (B) untransfected CHO-K1 cell lysate with WNT5B antibody at 1:1000. Predicted molecular weight ~40 kDa.

Description

Ligand for members of the frizzled family of seven transmembrane receptors. Probable developmental protein. May be a signaling molecule which affects the development of discrete regions of tissues. Is likely to signal over only few cell diameters.

Application Notes

The stated application concentrations are suggested starting points. Titration of the WNT5B antibody may be required

due to differences in protocols and secondary/substrate sensitivity.

Immunogen

A human recombinant partial protein was used as the immunogen for this WNT5B antibody.

Storage

Store the WNT5B antibody at -20oC.

Copyright © NSJ Bioreagents. All rights reserved.