WNT3A Antibody [clone 6H11-H11-G7] (F54012)

Catalog No.	Formulation	Size
F54012-0.1ML	In PBS with 50% glycerol and 0.03% ProClin 300	0.1 ml

Bulk quote request

Availability	1-3 business days
Species Reactivity	Human
Format	Purified
Host	Mouse
Clonality	Monoclonal (mouse origin)
Isotype	Mouse IgG1
Clone Name	6H11-H11-G7
Purity	Protein G affinity
UniProt	P56704
Applications	Western blot: 1:1000
Limitations	This WNT3A antibody is available for research use only.

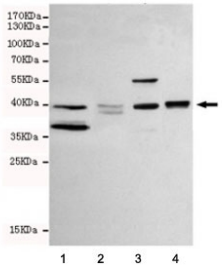

Western blot testing of human 1) MCF-7, 2) ZR75-1, 3) MDA-MB-468 and 4) T47D cell lysate with WNT3A antibody at 1:1000. Predicted molecular weight: 35-44 kDa depending on glycosylation level.

Description

Ligand for members of the frizzled family of seven transmembrane receptors. Wnt-3 and Wnt-3a play distinct roles in cell-cell signaling during morphogenesis of the developing neural tube.

Application Notes

The stated application concentrations are suggested starting points. Titration of the WNT3A antibody may be required due to differences in protocols and secondary/substrate sensitivity.

Immunogen

A human recombinant partial protein was used as the immunogen for this WNT3A antibody.

Storage

Store the WNT3A antibody at -20oC.

Copyright © NSJ Bioreagents. All rights reserved.