WHIP Antibody (R33753)

Catalog No.	Formulation	Size
R33753-100UG	0.5 mg/ml in 1X TBS, pH7.3, with 0.5% BSA (US sourced) and 0.02% sodium azide	100 ug

Bulk quote request

Availability	1-3 business days
Species Reactivity	Human
Predicted Reactivity	Cow, Dog, Mouse, Rat
Format	Antigen affinity purified
Host	Goat
Clonality	Polyclonal (goat origin)
Isotype	Goat Ig
Purity	Antigen affinity
Gene ID	56897
Applications	Western blot: 1-3ug/ml Immunohistochemistry (FFPE): 4-8ug/ml ELISA (peptide) LOD: 1:32000
Limitations	This WHIP antibody is available for research use only.

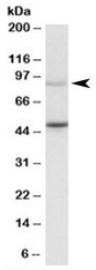

Western blot testing of Jurkat lysate with WHIP antibody at 1ug/ml. Predicted molecular weight: ~72/85~90kDa (unmodified/ubiquitinated). Both observed bands are blocked by addition of immunizing peptide.

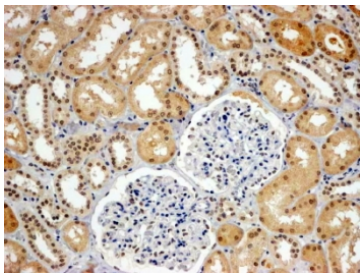

IHC staining of FFPE human kidney with WHIP antibody at 4ug/ml. HIER: steamed with pH9 Tris/EDTA buffer, HRP-staining.

Description

Additional name(s) for this target protein: Werner helicase interacting protein; WRNIP1

Application Notes

Optimal dilution of the WHIP antibody should be determined by the researcher.

1. This WHIP antibody is specific for isoforms 1 and 2.

Immunogen

Amino acids EELRGVDFFKQRRC were used as the immunogen for this WHIP antibody.

Storage

Aliquot and store the WHIP antibody at -20oC.

Ordering: Phone: 858.663.9055 | Fax: 1.267.821.0800 | Email: info@nsjbio.com

Copyright © NSJ Bioreagents. All rights reserved.