VPS29 Antibody (R33352)

Catalog No.	Formulation	Size
R33352-100UG	0.5 mg/ml in 1X TBS, pH7.3, with 0.5% BSA (US sourced) and 0.02% sodium azide	100 ug

Bulk quote request

Availability	1-3 business days
Species Reactivity	Human
Predicted Reactivity	Dog, Mouse, Rat
Format	Antigen affinity purified
Host	Goat
Clonality	Polyclonal (goat origin)
Isotype	Goat Ig
Purity	Antigen affinity
Gene ID	51699
Applications	Immunohistochemistry (FFPE): 4-8ug/ml ELISA (peptide) LOD: 1:16000
Limitations	This VPS29 antibody is available for research use only.

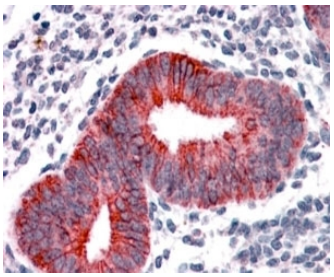

IHC testing of FFPE human uterus with VPS29 antibody at 4ug/ml. HIER: steamed with pH6 citrate buffer, AP-staining.

Description

Additional name(s) for this target protein: Vacuolar protein sorting 29

Application Notes

Optimal dilution of the VPS29 antibody should be determined by the researcher.

Immunogen

Amino acids CTGNLCTKESYDYLK were used as the immunogen for this VPS29 antibody.

Storage

Aliquot and store the VPS29 antibody at -20oC.

Copyright © NSJ Bioreagents. All rights reserved.