VEGFC Antibody (F47900)

Catalog No.	Formulation	Size
F47900-0.4ML	In 1X PBS, pH 7.4, with 0.09% sodium azide	0.4 ml
F47900-0.08ML	In 1X PBS, pH 7.4, with 0.09% sodium azide	0.08 ml

Bulk quote request

Availability	1-3 business days
Species Reactivity	Human
Format	Purified
Host	Rabbit
Clonality	Polyclonal (rabbit origin)
Isotype	Rabbit Ig
Purity	Purified
UniProt	P49767
Applications	Western blot: 1:1000 IHC (Paraffin): 1:10-1:50
Limitations	This VEGFC antibody is available for research use only.

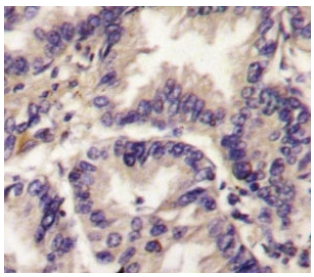

IHC analysis of FFPE human lung carcinoma tissue stained with VEGFC antibody

Description

VEGFC is a member of the platelet-derived growth factor/vascular endothelial growth factor (PDGF/VEGF) family, is active in angiogenesis and endothelial cell growth, and can also affect the permeability of blood vessels. This secreted protein undergoes a complex proteolytic maturation, generating multiple processed forms which bind and activate VEGFR-3 receptors. Only the fully processed form can bind and activate VEGFR-2 receptors. This protein is structurally and functionally similar to vascular endothelial growth factor D.

Application Notes

Titration of the VEGFC antibody may be required due to differences in protocols and secondary/substrate sensitivity.

Immunogen

A portion of amino acids 248-277 from the human protein was used as the immunogen for this VEGFC antibody.

Storage

Aliquot the VEGFC antibody and store frozen at -20oC or colder. Avoid repeated freeze-thaw cycles.

Copyright © NSJ Bioreagents. All rights reserved.