VAP-1 Antibody (R33999)

Catalog No.	Formulation	Size
R33999-100UG	0.5 mg/ml in 1X TBS, pH7.3, with 0.5% BSA (US sourced) and 0.02% sodium azide	100 ug

Bulk quote request

Availability	1-3 business days
Species Reactivity	Human
Predicted Reactivity	Mouse, Rat
Format	Antigen affinity purified
Host	Goat
Clonality	Polyclonal (goat origin)
Isotype	Goat Ig
Purity	Antigen affinity
Gene ID	8639
Applications	Western blot: 0.1-0.3ug/ml ELISA (peptide) LOD: 1:128000
Limitations	This VAP-1 antibody is available for research use only.

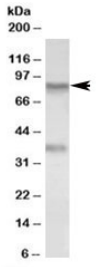

Western blot testing of A549 lysate with VAP-1 antibody at 0.1ug/ml. Predicted molecular weight ~85 kDa but may be observed at higher molecular weights due to glycosylation.

Description

Additional name(s) for this target protein: Vascular adhesion protein 1; AOC3

Application Notes

Optimal dilution of the VAP-1 antibody should be determined by the researcher.

Immunogen

Amino acids ESQAPKTIRDAFC were used as the immunogen for this VAP-1 antibody.

Storage

Aliquot and store the VAP-1 antibody at -20oC.

Copyright © NSJ Bioreagents. All rights reserved.