USF1 Antibody / Upstream stimulatory factor 1 [clone 28U92] (RQ8500)

Catalog No.	Formulation	Size
RQ8500	Antibody in PBS with 0.02% sodium azide, 50% glycerol and 0.4-0.5mg/ml BSA	100 ul

Recombinant RABBIT MONOCLONAL

Bulk quote request

Availability	1-3 days
Species Reactivity	Human
Format	Purified
Host	Rabbit
Clonality	Recombinant Rabbit Monoclonal
Isotype	Rabbit IgG
Clone Name	28U92
Purity	Affinity chromatography
UniProt	P22415
Applications	Western blot: 1:500-1:2000
Limitations	This USF1 antibody is available for research use only.

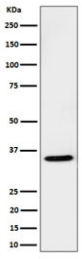

Western blot testing of human Jurkat cell lysate with USF1 antibody. Predicted molecular weight ~34 kDa.

Description

Upstream stimulatory factor 1 / USF1 is a transcription factor that binds to a symmetrical DNA sequence (E-boxes) (5'-CACGTG-3') that is found in a variety of viral and cellular promoters. [UniProt]

Application Notes

Optimal dilution of the USF1 antibody should be determined by the researcher.

Immunogen

A synthetic peptide from human Upstream stimulatory factor 1 protein was used as the immunogen for the USF1 antibody.

Storage

Store the USF1 antibody at -20oC.

Copyright © NSJ Bioreagents. All rights reserved.