UBR5 Antibody (R34708)

Catalog No.	Formulation	Size
R34708-100UG	0.5 mg/ml in 1X TBS, pH7.3, with 0.5% BSA (US sourced) and 0.02% sodium azide	100 ug

Bulk quote request

Availability	1-3 business days
Species Reactivity	Human
Predicted Reactivity	Mouse, Rat, Pig, Cow
Format	Antigen affinity purified
Host	Goat
Clonality	Polyclonal (goat origin)
Isotype	Goat Ig
Purity	Antigen affinity
Gene ID	51366
Applications	Immunohistochemistry (FFPE): 4ug/ml ELISA (peptide) LOD: 1:4000
Limitations	This UBR5 antibody is available for research use only.

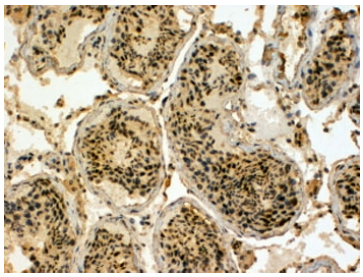

IHC testing of FFPE human testis with UBR5 antibody at 4ug/ml. HIER: steamed with pH9 Tris/EDTA buffer, HRP-staining. The antigen reveal step is REQUIRED for UBR5 detection.

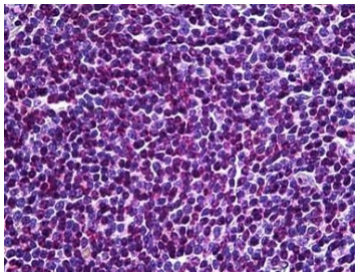

IHC testing of FFPE human spleen tissue with UBR5 antibody at 3.75ug/ml. HIER: steamed antigen retrieval with pH6 citrate buffer; AP-staining.

Description

Additional name(s) for this target protein: E3 ubiquitin protein ligase, HECT domain containing 1, EDD1, HECT1

Application Notes

Optimal dilution of the UBR5 antibody should be determined by the researcher.

Immunogen

Amino acids LAIKTKNFGFV were used as the immunogen for this UBR5 antibody.

Storage

Aliquot and store the UBR5 antibody at -20oC.

Ordering: Phone: 858.663.9055 | Fax: 1.267.821.0800 | Email: info@nsjbio.com
Copyright © NSJ Bioreagents. All rights reserved.