Tyrosinase Antibody / TYR [clone OCA1/812] (V2914)

Catalog No.	Formulation	Size
V2914-100UG	0.2 mg/ml in 1X PBS with 0.1 mg/ml BSA (US sourced) and 0.05% sodium azide	100 ug
V2914-20UG	0.2 mg/ml in 1X PBS with 0.1 mg/ml BSA (US sourced) and 0.05% sodium azide	20 ug
V2914SAF-100UG	1 mg/ml in 1X PBS; BSA free, sodium azide free	100 ug
V2914IHC-7ML	Prediluted in 1X PBS with 0.1 mg/ml BSA (US sourced) and 0.05% sodium azide; *For IHC use only*	7 ml

Bulk quote request

Availability	1-3 business days
Species Reactivity	Human
Format	Purified
Host	Mouse
Clonality	Monoclonal (mouse origin)
Isotype	Mouse IgG2a, kappa
Clone Name	OCA1/812
Purity	Protein G affinity chromatography
UniProt	P14679
Localization	Cytoplasmic
Applications	Immunohistochemistry (FFPE): 1-2ug/ml for 30 min at RT
Limitations	This Tyrosinase antibody is available for research use only.

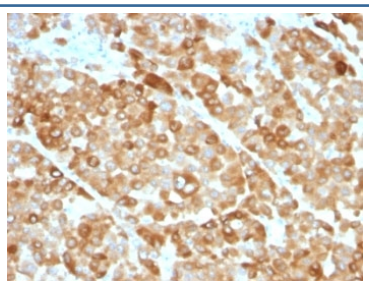

IHC: Formalin-fixed, paraffin-embedded melanoma stained with Tyrosinase antibody (clone OCA1/812).

Description

This mAb shows no cross-reaction with MAGE-1 and tyrosinase-related protein 1, TRP-1/gp75. Tyrosinase is a copper-containing metalloglycoprotein that catalyzes several steps in the melanin pigment biosynthetic pathway; the hydroxylation of tyrosine to L-3,4-dihydroxy-phenylalanine (dopa), and the subsequent oxidation of dopa to dopaquinone. Mutations of the tyrosinase gene occur in various forms of albinism. Tyrosinase is one of the targets for cytotoxic T-cell recognition in melanoma patients. Staining of melanomas with this mAb shows tyrosinase in melanotic as well as amelanotic variants. This mAb is a useful marker for melanocytes and melanomas.

For a broader overview of TYR biology, melanin biosynthesis, and melanocyte function, see our Tyrosinase Antibody / Melanin Biosynthesis Enzyme Antibody page.

Application Notes

Optimal dilution of the Tyrosinase antibody should be determined by the researcher.

1. Staining of formalin-fixed tissues requires boiling tissue sections in 10mM Tris with 1mM EDTA, pH 9, or 10mM Citrate buffer, pH6.0, for 10-20 min followed by cooling at RT for 20 min.
2. The prediluted format is supplied in a dropper bottle and is optimized for use in IHC. After epitope retrieval step (if required), drip mAb solution onto the tissue section and incubate at RT for 30 min.

Immunogen

Recombinant human protein was used as the immunogen for the Tyrosinase antibody.

Storage

Store the Tyrosinase antibody at 2-8oC (with azide) or aliquot and store at -20oC or colder (without azide).

Copyright © NSJ Bioreagents. All rights reserved.