TXK Antibody (R33868)

Catalog No.	Formulation	Size
R33868-100UG	0.5 mg/ml in 1X TBS, pH7.3, with 0.5% BSA (US sourced) and 0.02% sodium azide	100 ug

Bulk quote request

Availability	1-3 business days
Species Reactivity	Human
Predicted Reactivity	Mouse, Dog, Pig, Cow
Format	Antigen affinity purified
Host	Goat
Clonality	Polyclonal (goat origin)
Isotype	Goat Ig
Purity	Antigen affinity
Gene ID	7294
Localization	Cytoplasm, cell membrane, nucleus
Applications	Western blot: 0.3-1ug/ml IHC (FFPE): 5ug/ml ELISA (peptide) LOD: 1:64000
Limitations	This TXK antibody is available for research use only.

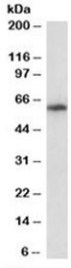

Western blot testing of human tonsil lysate with TXK antibody at 0.3ug/ml. Predicted molecular weight: ~61 kDa.

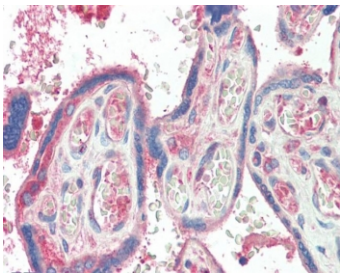

IHC testing of FFPE human placental tissue with TXK antibody at 5ug/ml. Required HIER: steamed antigen retrieval with pH6 citrate buffer; AP-staining.

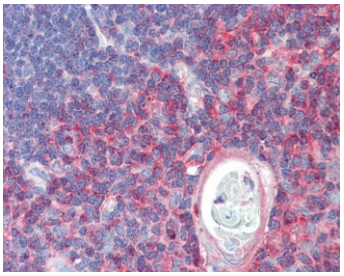

IHC testing of FFPE human thymus tissue with TXK antibody at 5ug/ml. Required HIER: steamed antigen retrieval with pH6 citrate buffer; AP-staining.

Description

Additional name(s) for this target protein: Tyrosine kinase

Application Notes

Optimal dilution of the TXK antibody should be determined by the researcher.

Immunogen

Amino acids ELLRAVTEIAETW were used as the immunogen for this TXK antibody.

Storage

Aliquot and store the TXK antibody at -20oC.

Copyright © NSJ Bioreagents. All rights reserved.