TSPAN32 Antibody (R34091)

Catalog No.	Formulation	Size
R34091-100UG	0.5 mg/ml in 1X TBS, pH7.3, with 0.5% BSA (US sourced) and 0.02% sodium azide	100 ug

Bulk quote request

Availability	1-3 business days
Species Reactivity	Human
Format	Antigen affinity purified
Host	Goat
Clonality	Polyclonal (goat origin)
Isotype	Goat Ig
Purity	Antigen affinity
Gene ID	10077
Applications	Western blot: 2-6ug/ml ELISA (peptide) LOD: 1:2000
Limitations	This TSPAN32 antibody is available for research use only.

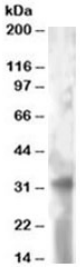

Western blot testing of HeLa lysate with TSPAN32 antibody at 2ug/ml. Expected molecular weight: ~32kDa.

Description

Additional name(s) for this target protein: Tetraspanin 32

Application Notes

Optimal dilution of the TSPAN32 antibody should be determined by the researcher.

Immunogen

Amino acids GGLSGCPERGLSD were used as the immunogen for this TSPAN32 antibody.

Storage

Aliquot and store the TSPAN32 antibody at -20oC.

Copyright © NSJ Bioreagents. All rights reserved.