TRIM4 Antibody (R33176)

Catalog No.	Formulation	Size
R33176-100UG	0.5 mg/ml in 1X TBS, pH7.3, with 0.5% BSA (US sourced) and 0.02% sodium azide	100 ug

Bulk quote request

Availability	1-3 business days
Species Reactivity	Human
Format	Antigen affinity purified
Host	Goat
Clonality	Polyclonal (goat origin)
Isotype	Goat Ig
Purity	Antigen affinity
Gene ID	89122
Applications	Western blot: 1-3ug/ml ELISA (peptide) LOD: 1:32000
Limitations	This TRIM4 antibody is available for research use only.

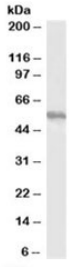

Western blot testing of HepG2 lysate with TRIM4 antibody at 1ug/ml. Predicted molecular weight: ~58/55kDa (isoforms alpha/beta).

Description

Additional name(s) for this target protein: Tripartite motif-containing 4

Application Notes

Optimal dilution of the TRIM4 antibody should be determined by the researcher.

Immunogen

Amino acids ASLVIPPVTDRK were used as the immunogen for this TRIM4 antibody. This sequence is common to isoforms alpha and beta.

Storage

Aliquot and store the TRIM4 antibody at -20oC.

Copyright © NSJ Bioreagents. All rights reserved.