TRIM21 Antibody (R33302)

Catalog No.	Formulation	Size
R33302-100UG	0.5 mg/ml in 1X TBS, pH7.3, with 0.5% BSA (US sourced) and 0.02% sodium azide	100 ug

Bulk quote request

Availability	1-3 business days
Species Reactivity	Human
Format	Antigen affinity purified
Host	Goat
Clonality	Polyclonal (goat origin)
Isotype	Goat Ig
Purity	Antigen affinity
Gene ID	6737
Applications	Western blot: 1-3ug/ml ELISA (peptide) LOD: 1:16000
Limitations	This TRIM21 antibody is available for research use only.

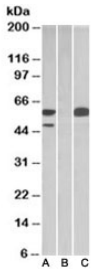

Western blot testing of HEK293 lysate overexpressing human TRIM21 with MYC tag with TRIM21 antibody [1ug/ml] in Lane A and probed with anti-MYC tag [1/1000] in lane C. Mock-transfected HEK293 probed with TRIM21 antibody [1ug/ml] in Lane B.

Description

Additional name(s) for this target protein: Tripartite motif-containing 21

Application Notes

Optimal dilution of the TRIM21 antibody should be determined by the researcher.

Immunogen

Amino acids CPLNIGSQGSTDY were used as the immunogen for this TRIM21 antibody.

Storage

Aliquot and store the TRIM21 antibody at -20oC.

Copyright © NSJ Bioreagents. All rights reserved.