TREML1 Antibody (R33240)

Catalog No.	Formulation	Size
R33240-100UG	0.5 mg/ml in 1X TBS, pH7.3, with 0.5% BSA (US sourced) and 0.02% sodium azide	100 ug

Bulk quote request

Availability	1-3 business days
Species Reactivity	Human
Format	Antigen affinity purified
Host	Goat
Clonality	Polyclonal (goat origin)
Isotype	Goat Ig
Purity	Antigen affinity
Gene ID	340205
Applications	Western blot: 0.3-1ug/ml ELISA (peptide) LOD: 1:2000
Limitations	This TREML1 antibody is available for research use only.

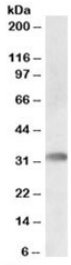

Western blot testing of human bone marrow lysate with TREML1 antibody at 0.5ug/ml. Predicted molecular weight: ~33kDa.

Description

Additional name(s) for this target protein: Triggering receptor expressed on myeloid cells-like 1

Application Notes

Optimal dilution of the TREML1 antibody should be determined by the researcher.

Immunogen

Amino acids CGPAQNPPNNQTPS were used as the immunogen for this TREML1 antibody.

Storage

Aliquot and store the TREML1 antibody at -20oC.

Copyright © NSJ Bioreagents. All rights reserved.