TNNT2 Antibody (R36167)

Catalog No.	Formulation	Size
R36167-100UG	0.5 mg/ml in 1X TBS, pH7.3, with 0.5% BSA (US sourced) and 0.02% sodium azide	100 ug

Bulk quote request

Availability	1-3 business days
Species Reactivity	Human, Mouse, Pig
Predicted Reactivity	Cat, Cow, Dog, Rat
Format	Antigen affinity purified
Host	Goat
Clonality	Polyclonal (goat origin)
Isotype	Goat Ig
Purity	Antigen affinity
Gene ID	7139
Applications	Western blot: 0.1-0.3ug/ml ELISA (peptide) LOD: 1:128000
Limitations	This TNNT2 antibody is available for research use only.

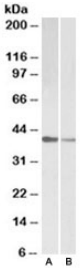

Western blot testing of human [A] and mouse [B] heart lysate with TNNT2 antibody at 0.1ug/ml

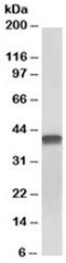

Western blot of pig heart lysate with TNNT2 antibody at 0.1ug/ml.

Description

Additional name(s) for this target protein: Troponin T type 2 (cardiac), TnTC, cTnT

Application Notes

Optimal dilution of the TNNT2 antibody should be determined by the researcher.

Immunogen

Amino acids TERKSGKRQTERE were used as the immunogen for this TNNT2 antibody.

Storage

Aliquot and store the TNNT2 antibody at -20oC.

Copyright © NSJ Bioreagents. All rights reserved.