TMEM115 Antibody / PL6 (F53849)

Catalog No.	Formulation	Size
F53849-0.2ML	In 1X PBS, pH 7.4, with 0.09% sodium azide	0.2 ml
F53849-0.05ML	In 1X PBS, pH 7.4, with 0.09% sodium azide	0.05 ml

Bulk quote request

Availability	1-3 business days
Species Reactivity	Human
Predicted Reactivity	Mouse, Bovine
Format	Antigen affinity purified
Host	Rabbit
Clonality	Polyclonal (rabbit origin)
Isotype	Rabbit Ig
Purity	Antigen affinity
UniProt	Q12893
Applications	Western blot: 1:1000-2000
Limitations	This TMEM115 antibody is available for research use only.

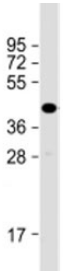

Western blot testing of human skeletal muscle lysate with TMEM115 antibody at 1:2000. Predicted molecular weight: 38 kDa.

Description

Transmembrane protein 115/Placental protein 6 may play a role in retrograde transport of proteins from the Golgi to the endoplasmic reticulum. May indirectly play a role in protein glycosylation in the Golgi.

Application Notes

Titration of the TMEM115 antibody may be required due to differences in protocols and secondary/substrate sensitivity.

Immunogen

A portion of amino acids 249-283 from the human protein was used as the immunogen for the TMEM115 antibody.

Storage

Aliquot the TMEM115 antibody and store frozen at -20oC or colder. Avoid repeated freeze-thaw cycles.

Copyright © NSJ Bioreagents. All rights reserved.