TM6SF2 Antibody (RQ7432)

Catalog No.	Formulation	Size
RQ7432	0.5mg/ml if reconstituted with 0.2ml sterile DI water	100 ug

Bulk quote request

Availability	1-3 business days
Species Reactivity	Human, Mouse, Rat
Format	Antigen affinity purified
Host	Rabbit
Clonality	Polyclonal (rabbit origin)
Isotype	Rabbit IgG
Purity	Antigen affinity purified
Buffer	Lyophilized from 1X PBS with 2% Trehalose
UniProt	Q9BZW4
Applications	Western blot: 0.5-1ug/ml Direct ELISA: 0.1-0.5ug/ml
Limitations	This TM6SF2 antibody is available for research use only.

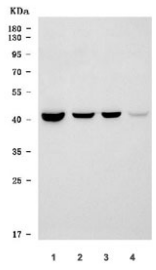

Wester blot testing of 1) rat liver, 2) rat RH35, 3) mouse liver and 4) mouse small intestine tissue lysate with TM6SF2 antibody. Predicted molecular weight ~43 kDa.

Description

Transmembrane 6 superfamily member 2 is involved in regulation of lipid metabolic process. Located in endoplasmic reticulum membrane and endoplasmic reticulum-Golgi intermediate compartment membrane.

Application Notes

Optimal dilution of the TM6SF2 antibody should be determined by the researcher.

Immunogen

E. coli-derived recombinant human protein (amino acids D78-H377) was used as the immunogen for the TM6SF2 antibody.

Storage

After reconstitution, the TM6SF2 antibody can be stored for up to one month at 4oC. For long-term, aliquot and store at -20oC. Avoid repeated freezing and thawing.

Copyright © NSJ Bioreagents. All rights reserved.