TIM3 Antibody TIM3/3113 / HAVCR2 Mouse Monoclonal Antibody [clone TIM3/3113] (V7582)

Catalog No.	Formulation	Size
V7582-100UG	0.2 mg/ml in 1X PBS with 0.1 mg/ml BSA (US sourced) and 0.05% sodium azide	100 ug
V7582-20UG	0.2 mg/ml in 1X PBS with 0.1 mg/ml BSA (US sourced) and 0.05% sodium azide	20 ug
V7582SAF-100UG	1 mg/ml in 1X PBS; BSA free, sodium azide free	100 ug
V7582IHC-7ML	Prediluted in 1X PBS with 0.1 mg/ml BSA (US sourced) and 0.05% sodium azide; *For IHC use only*	7 ml

Bulk quote request

Availability	1-3 business days
Species Reactivity	Human
Format	Purified
Host	Mouse
Clonality	Monoclonal (mouse origin)
Isotype	Mouse IgG2a, kappa
Clone Name	TIM3/3113
Purity	Protein G affinity chromatography
UniProt	Q8TDQ0
Localization	Cell surface, cytoplasmic
Applications	ELISA: order BSA/sodium azide-free format for coating Immunohistochemistry (FFPE): 1-2ug/ml for 30 min at RT
Limitations	This TIM3 Antibody TIM3/3113 / HAVCR2 Mouse Monoclonal Antibody is available for research use only.

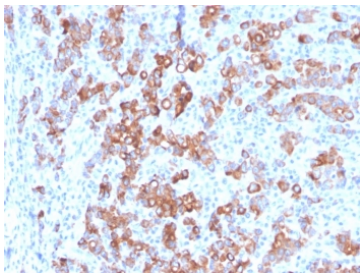

IHC staining of FFPE human adrenal gland with TIM3 Antibody TIM3/3113. HIER: boil tissue sections in pH 9 10mM Tris with 1mM EDTA for 10-20 min and allow to cool before testing.

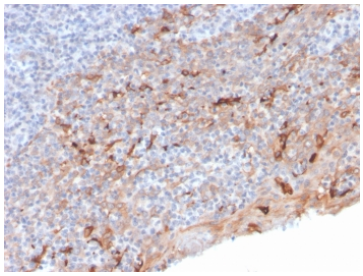

IHC staining of FFPE human tonsil with TIM3 antibody (clone TIM3/3113). HIER: boil tissue sections in pH 9 10mM Tris with 1mM EDTA for 10-20 min and allow to cool before testing.

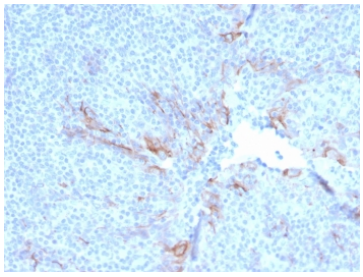

IHC staining of FFPE human tonsil with TIM3 antibody (clone TIM3/3113). HIER: boil tissue sections in pH 9 10mM Tris with 1mM EDTA for 10-20 min and allow to cool before testing.

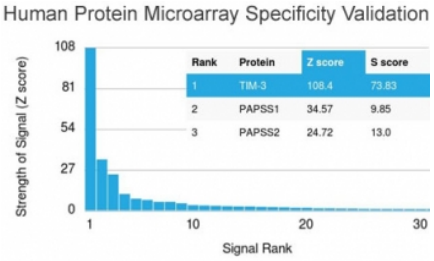

Analysis of HuProt(TM) microarray containing more than 19,000 full-length human proteins using TIM3 antibody (clone TIM3/3113). These results demonstrate the foremost specificity of the TIM3/3113 mAb.
Z- and S- score: The Z-score represents the strength of a signal that an antibody (in combination with a fluorescently-tagged anti-IgG secondary Ab) produces when binding to a particular protein on the HuProt(TM) array. Z-scores are described in units of standard deviations (SD's) above the mean value of all signals generated on that array. If the targets on the HuProt(TM) are arranged in descending order of the Z-score, the S-score is the difference (also in units of SD's) between the Z-scores. The S-score therefore represents the relative target specificity of an Ab to its intended target.

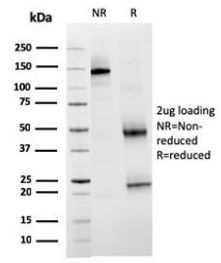

SDS-PAGE analysis of purified, BSA-free TIM3 antibody (clone TIM3/3113) as confirmation of integrity and purity.

Description

TIMs are type I transmembrane glycoproteins with one Ig-like V-type domain and a Ser/Thr-rich mucin stalk. TIM-3 is expressed on the surface of effector T cells (CD4+Th1 and CD8+Tc1) but not on helper T cells (CD4+Th2 and CD8+Tc2). In chronic inflammation, autoimmune disorders, and some cancers, TIM-3 is upregulated on several other hematopoietic cell types. The Ig domain of TIM-3 interacts with a ligand on resting but not activated Th1 and Th2 cells. The glycosylated Ig domain of TIM-3 binds cell-associated galectin-9. This induces TIM-3 Tyr phosphorylation and pro-apoptotic signaling. TIM-3 functions as a negative regulator of Th1 cell activity. Its blockade results in increased IFN-gamma production, Th1

cell proliferation and cytotoxicity, regulatory T cell development, and increases in macrophage and neutrophil infiltration into sites of inflammation.

Explore our TIM-3 antibody for additional research into immune checkpoint regulation, lymphocyte differentiation and antitumor immune responses.

Application Notes

Optimal dilution of the TIM3 Antibody TIM3/3113 / HAVCR2 Mouse Monoclonal Antibody should be determined by the researcher.
1. The prediluted format is supplied in a dropper bottle and is optimized for use in IHC. After epitope retrieval step (if required), drip mAb solution onto the tissue section and incubate at RT for 30 min.

Immunogen

A recombinant fragment of human TIM3 protein within amino acids 22-202 was used as the immunogen for the TIM3 antibody.

Storage

Store the TIM3 antibody at 2-8oC (with azide) or aliquot and store at -20oC or colder (without azide).

Copyright © NSJ Bioreagents. All rights reserved.