TIM-3 Antibody TIM3/2399 / HAVCR2 Monoclonal Antibody [clone TIM3/2399] (V8766)

Catalog No.	Formulation	Size
V8766-100UG	0.2 mg/ml in 1X PBS with 0.1 mg/ml BSA (US sourced) and 0.05% sodium azide	100 ug
V8766-20UG	0.2 mg/ml in 1X PBS with 0.1 mg/ml BSA (US sourced) and 0.05% sodium azide	20 ug
V8766SAF-100UG	1 mg/ml in 1X PBS; BSA free, sodium azide free	100 ug

Bulk quote request

Availability	1-3 business days
Species Reactivity	Human
Format	Purified
Host	Mouse
Clonality	Monoclonal (mouse origin)
Isotype	Mouse IgG1, kappa
Clone Name	TIM3/2399
Purity	Protein G affinity chromatography
UniProt	Q8TDQ0
Applications	Immunohistochemistry: 1-2ug/ml
Limitations	This TIM-3 Antibody TIM3/2399 is available for research use only.

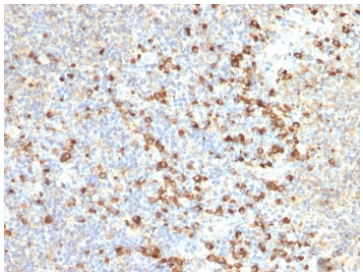

IHC staining of FFPE human tonsil with TIM-3 Antibody TIM3/2399. HIER: boil tissue sections in pH 9 10mM Tris with 1mM EDTA for 20 min and allow to cool before testing.

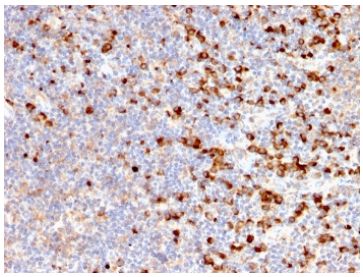

IHC staining of FFPE human tonsil with TIM-3 antibody (clone TIM3/2399). HIER: boil tissue sections in pH 9 10mM Tris with 1mM EDTA for 20 min and allow to cool before testing.

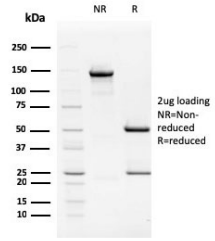

SDS-PAGE analysis of purified, BSA-free TIM-3 antibody (clone TIM3/2399) as confirmation of integrity and purity.

Description

TIMs are type I transmembrane glycoproteins with one Ig-like V-type domain and a Ser/Thr-rich mucin stalk. TIM-3 is expressed on the surface of effector T cells (CD4+ Th1 and CD8+Tc1) but not on helper T cells (CD4+Th2 and CD8+Tc2). In chronic inflammation, autoimmune disorders, and some cancers, TIM-3 is upregulated on several other hematopoietic cell types. The Ig domain of TIM-3 interacts with a ligand on resting but not activated Th1 and Th2 cells. The glycosylated Ig domain of TIM-3 binds cell-associated galectin-9. This induces TIM-3 Tyr phosphorylation and pro-apoptotic signaling. TIM-3 functions as a negative regulator of Th1 cell activity. Its blockade results in increased IFN-gamma production, Th1 cell proliferation and cytotoxicity, regulatory T cell development, and increases in macrophage and neutrophil infiltration into sites of inflammation.

Explore our TIM-3 antibody for additional research into immune checkpoint regulation, lymphocyte differentiation and antitumor immune responses.

Application Notes

Optimal dilution of the TIM-3 Antibody TIM3/2399 should be determined by the researcher.

Immunogen

A recombinant human partial protein (amino acids 22-202) was used as the immunogen for this TIM-3 antibody.

Storage

Store the TIM-3 antibody at 2-8oC (with azide) or aliquot and store at -20oC or colder (without azide).

Ordering: Phone: 858.663.9055 | Fax: 1.267.821.0800 | Email: info@nsjbio.com
Copyright © NSJ Bioreagents. All rights reserved.