SYVN1 Antibody (R34177)

Catalog No.	Formulation	Size
R34177-100UG	0.5 mg/ml in 1X TBS, pH7.3, with 0.5% BSA (US sourced) and 0.02% sodium azide	100 ug

Bulk quote request

Availability	1-3 business days
Species Reactivity	Human
Predicted Reactivity	Dog, Rat
Format	Antigen affinity purified
Host	Goat
Clonality	Polyclonal (goat origin)
Isotype	Goat Ig
Purity	Antigen affinity
Gene ID	84447
Applications	Western blot: 1-3ug/ml ELISA (peptide) LOD: 1:32000
Limitations	This SYVN1 antibody is available for research use only.

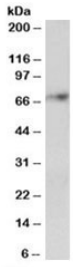

Western blot testing of human cerebellum lysate with SYVN1 antibody at 2ug/ml. Predicted molecular weight: ~68kDa.

Description

Additional name(s) for this target protein: Synovial apoptosis inhibitor 1

Application Notes

Optimal dilution of the SYVN1 antibody should be determined by the researcher.

1. This SYVN1 antibody will detect isoforms a and b of the protein.

Immunogen

Amino acids HERQHLEARLQS were used as the immunogen for this SYVN1 antibody.

Storage

Aliquot and store the SYVN1 antibody at -20oC.

Copyright © NSJ Bioreagents. All rights reserved.