Synaptogyrin 2 Antibody (R33256)

Catalog No.	Formulation	Size
R33256-100UG	0.5 mg/ml in 1X TBS, pH7.3, with 0.5% BSA (US sourced) and 0.02% sodium azide	100 ug

Bulk quote request

Availability	1-3 business days
Species Reactivity	Human
Predicted Reactivity	Mouse
Format	Antigen affinity purified
Host	Goat
Clonality	Polyclonal (goat origin)
Isotype	Goat Ig
Purity	Antigen affinity
Gene ID	9144
Applications	Western blot: 0.3-1ug/ml ELISA (peptide) LOD: 1:32000
Limitations	This Synaptogyrin 2 antibody is available for research use only.

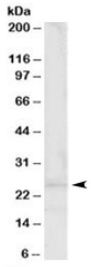

Western blot testing of human muscle lysate with Synaptogyrin 2 antibody at 0.3ug/ml. Predicted molecular weight: ~25kDa.

Description

Additional name(s) for this target protein: SYNGR2

Application Notes

Optimal dilution of the Synaptogyrin 2 antibody should be determined by the researcher.

Immunogen

Amino acids CIYGEGYSNAHESKQ were used as the immunogen for this Synaptogyrin 2 antibody.

Storage

Aliquot and store the Synaptogyrin 2 antibody at -20oC.

Copyright © NSJ Bioreagents. All rights reserved.