SYK Antibody (R34702)

Catalog No.	Formulation	Size
R34702-100UG	0.5 mg/ml in 1X TBS, pH7.3, with 0.5% BSA (US sourced) and 0.02% sodium azide	100 ug

Bulk quote request

Availability	1-3 business days
Species Reactivity	Human
Predicted Reactivity	Cow, Dog, Mouse, Pig, Rat
Format	Antigen affinity purified
Host	Goat
Clonality	Polyclonal (goat origin)
Isotype	Goat Ig
Purity	Antigen affinity
Gene ID	6850
Applications	Western blot: 1-3ug/ml ELISA (peptide) LOD: 1:16000
Limitations	This SYK antibody is available for research use only.

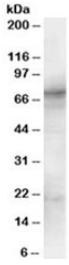

Western blot testing of human spleen lysate with SYK antibody at 1ug/ml. Predicted molecular weight: 72 kDa.

Description

Additional name(s) for this target protein: Spleen tyrosine kinase

Application Notes

Optimal dilution of the SYK antibody should be determined by the researcher.

Immunogen

Amino acids KYLQQNRHVKDKN were used as the immunogen for this SYK antibody.

Storage

Aliquot and store the SYK antibody at -20oC.

Copyright © NSJ Bioreagents. All rights reserved.