STX11 Antibody (R34581)

Catalog No.	Formulation	Size
R34581-100UG	0.5 mg/ml in 1X TBS, pH7.3, with 0.5% BSA (US sourced) and 0.02% sodium azide	100 ug

Bulk quote request

Availability	1-3 business days
Species Reactivity	Human
Predicted Reactivity	Dog, Rat
Format	Antigen affinity purified
Host	Goat
Clonality	Polyclonal (goat origin)
Isotype	Goat Ig
Purity	Antigen affinity
Gene ID	8676
Applications	Western blot: 1-3ug/ml ELISA (peptide) LOD: 1:128000
Limitations	This STX11 antibody is available for research use only.

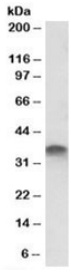

Western blot testing of placenta lysate with STX11 antibody at 1ug/ml. Predicted molecular weight: ~33kDa.

Description

Additional name(s) for this target protein: Syntaxin 11

Application Notes

Optimal dilution of the STX11 antibody should be determined by the researcher.

Immunogen

Amino acids KQADTLNVIELNVQK were used as the immunogen for this STX11 antibody.

Storage

Aliquot and store the STX11 antibody at -20oC.

Copyright © NSJ Bioreagents. All rights reserved.