SOCS5 Antibody (R33516)

Catalog No.	Formulation	Size
R33516-100UG	0.5 mg/ml in 1X TBS, pH7.3, with 0.5% BSA (US sourced) and 0.02% sodium azide	100 ug

Bulk quote request

Availability	1-3 business days
Species Reactivity	Human
Predicted Reactivity	Cow, Mouse, Pig, Rat
Format	Antigen affinity purified
Host	Goat
Clonality	Polyclonal (goat origin)
Isotype	Goat Ig
Purity	Antigen affinity
Gene ID	9655
Applications	Western blot: 0.3-1ug/ml ELISA (peptide) LOD: 1:64000
Limitations	This SOCS5 antibody is available for research use only.

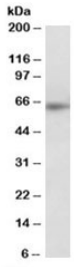

Western blot testing of MOLT4 lysate with SOCS5 antibody at 0.3ug/ml. Predicted molecular weight: ~61kDa.

Description

Additional name(s) for this target protein: Suppressor of cytokine signaling 5

Application Notes

Optimal dilution of the SOCS5 antibody should be determined by the researcher.

Immunogen

Amino acids DKVGKMWNNFK were used as the immunogen for this SOCS5 antibody.

Storage

Aliquot and store the SOCS5 antibody at -20oC.

Copyright © NSJ Bioreagents. All rights reserved.