SNX8 Antibody (R36242)

Catalog No.	Formulation	Size
R36242-100UG	0.5 mg/ml in 1X TBS, pH7.3, with 0.5% BSA (US sourced) and 0.02% sodium azide	100 ug

Bulk quote request

Availability	1-3 business days
Species Reactivity	Human
Format	Antigen affinity purified
Host	Goat
Clonality	Polyclonal (goat origin)
Isotype	Goat Ig
Purity	Antigen affinity
Gene ID	29886
Applications	Immunohistochemistry (FFPE): 4-8ug/ml ELISA (peptide) LOD: 1:8000
Limitations	This SNX8 antibody is available for research use only.

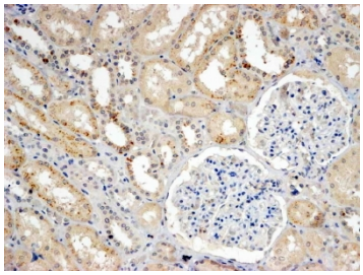

IHC testing of FFPE human kidney with SNX8 antibody at 4ug/ml. HIER: steamed with pH9 Tris/EDTA buffer, HRP-staining.

Description

Additional name(s) for this target protein: Sorting nexin 8

Application Notes

Optimal dilution of the SNX8 antibody should be determined by the researcher.

Immunogen

Amino acids TPPCSPPEDGLCPH were used as the immunogen for this SNX8 antibody.

Storage

Aliquot and store the SNX8 antibody at -20oC.

Copyright © NSJ Bioreagents. All rights reserved.