SNAIL Antibody Biotin Conjugate (R35656BTN)

Catalog No.	Formulation	Size
R35656BTN	0.5 mg/ml in 1X TBS, pH7.3, with 0.5% BSA (US sourced) and 0.02% sodium azide	100 ug

Bulk quote request

Availability	1-3 business days
Species Reactivity	Human, Rat
Predicted Reactivity	Mouse
Format	Biotin Conjugate
Host	Goat
Clonality	Polyclonal (goat origin)
Isotype	Goat Ig
Purity	Antigen affinity
Gene ID	6615
Applications	Western blot: 0.03-0.1ug/ml ELISA (peptide) LOD: 1:128000
Limitations	This SNAIL antibody is available for research use only.

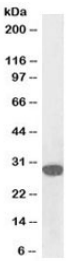

Western blot testing of A431 lysate with biotinylated SNAIL antibody at 0.1ug/ml. Predicted molecular weigth ~29kDa.

Description

Additional name(s) for this target protein: SNAI1, SLUGH2, SNA, SNAH

Application Notes

Optimal dilution of the SNAIL antibody should be determined by the researcher.

Immunogen

Amino acids RKPSDPNRKPNY were used as the immunogen for this SNAIL antibody.

Storage

Aliquot and store the SNAIL antibody at -20oC.

Copyright © NSJ Bioreagents. All rights reserved.