Slc10a2 Antibody (R33430)

Catalog No.	Formulation	Size
R33430-100UG	0.5 mg/ml in 1X TBS, pH7.3, with 0.5% BSA (US sourced) and 0.02% sodium azide	100 ug

Bulk quote request

Availability	1-3 business days
Species Reactivity	Mouse
Format	Antigen affinity purified
Host	Goat
Clonality	Polyclonal (goat origin)
Isotype	Goat Ig
Purity	Antigen affinity
Gene ID	20494
Applications	Western blot: 0.5-1.5ug/ml ELISA (peptide) LOD: 1:32000
Limitations	This Slc10a2 antibody is available for research use only.

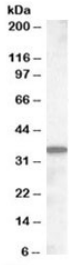

Western blot testing of mouse small intestine lysate with Slc10a2 antibody at 0.5ug/ml. Predicted molecular weight: ~38 kDa.

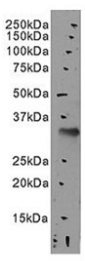

Western blot testing of mouse liver tissue lysate with Slc10a2 antibody at 0.3ug/ml. Predicted molecular weight: ~38 kDa.

Description

Additional name(s) for this target protein: Solute carrier family 10 (sodium/bile acid cotransporter family), member 2

Application Notes

Optimal dilution of the Slc10a2 antibody should be determined by the researcher.

Immunogen

Amino acids DETNKGFQPDEK were used as the immunogen for this Slc10a2 antibody.

Storage

Aliquot and store the Slc10a2 antibody at -20oC.

Copyright © NSJ Bioreagents. All rights reserved.