SFTPD Antibody / Surfactant protein D [clone SFTPD/7086R] (V9579)

Catalog No.	Formulation	Size
V9579-100UG	0.2 mg/ml in 1X PBS with 0.1 mg/ml BSA (US sourced), 0.05% sodium azide	100 ug
V9579-20UG	0.2 mg/ml in 1X PBS with 0.1 mg/ml BSA (US sourced), 0.05% sodium azide	20 ug
V9579SAF-100UG	1 mg/ml in 1X PBS; BSA free, sodium azide free	100 ug

Recombinant RABBIT MONOCLONAL

Bulk quote request

Availability	1-3 business days
Species Reactivity	Human
Format	Purified
Host	Rabbit
Clonality	Recombinant Rabbit Monoclonal
Isotype	Rabbit IgG
Clone Name	SFTPD/7086R
Purity	Protein A/G affinity
UniProt	P35247
Localization	Secreted
Applications	Immunohistochemistry (FFPE): 1-2ug/ml
Limitations	This SFTPD antibody is available for research use only.

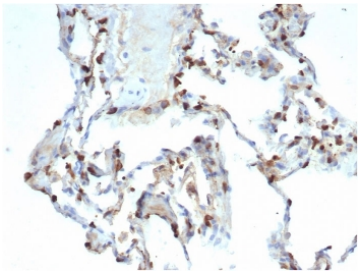

IHC staining of FFPE human lung carcinoma tissue with SFTPD (clone SFTPD/7086R). HIER: boil tissue sections in pH 9 10mM Tris with 1mM EDTA for 20 min and allow to cool before testing.

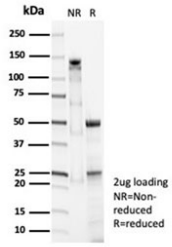

SDS-PAGE analysis of purified, BSA-free SFTPD antibody (clone SFTPD/7086R) as confirmation of integrity and purity.

Description

Pulmonary surfactant is primarily responsible for lowering the surface tension at the air-liquid interface in the alveoli, a process that is essential for normal respiration. Pulmonary surfactant is a mixture of phospholipids and proteins, including four distinct surfactant-associated proteins (SPs), SP-A, SP-B, SP-C, SP-D. SP-B and SP-C are predominantly hydrophobic proteins that associate with lipids to promote the absorption of surfactant phospholipids and to reduce the surface tension in the alveoli. SP-A and SP-D are large multimeric proteins belonging to the family of calcium-dependent lectins, designated Collectins, which contribute to the innate immune system. Both SP-A and SP-D have been shown to protect against microbial challenge through binding to the lipid components of the bacterial cell wall and facilitating the rapid removal of microbials.

Application Notes

Optimal dilution of the SFTPD antibody should be determined by the researcher.

Immunogen

A portion of amino acids 241-336 was used as the immunogen for the SFTPD antibody.

Storage

Aliquot the SFTPD antibody and store frozen at -20oC or colder. Avoid repeated freeze-thaw cycles.

Ordering: Phone: 858.663.9055 | Fax: 1.267.821.0800 | Email: info@nsjbio.com
Copyright © NSJ Bioreagents. All rights reserved.