Sclerostin Antibody (R35128)

Catalog No.	Formulation	Size
R35128-100UG	0.5 mg/ml in 1X TBS, pH7.3, with 0.5% BSA (US sourced) and 0.02% sodium azide	100 ug

Bulk quote request

Availability	1-3 business days
Species Reactivity	Human
Predicted Reactivity	Cow, Dog, Mouse, Rat
Format	Antigen affinity purified
Host	Goat
Clonality	Polyclonal (goat origin)
Isotype	Goat Ig
Purity	Antigen affinity
Gene ID	50964
Applications	Immunohistochemistry (FFPE): 4-6ug/ml ELISA (peptide) LOD: 1:32000
Limitations	This Sclerostin antibody is available for research use only.

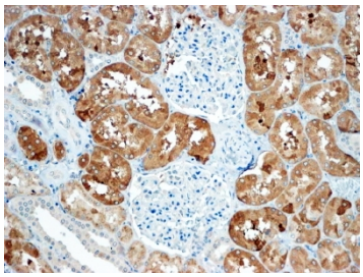

IHC testing of FFPE human kidney with Sclerostin antibody at 4ug/ml. HIER: steamed with pH9 Tris/EDTA buffer, HRP-staining.

Description

Additional name(s) for this target protein: Sclerosteosis, SOST, VBCH ; SOST

Application Notes

Optimal dilution of the Sclerostin antibody should be determined by the researcher.

Immunogen

Amino acids PRARSAKANQAELEN were used as the immunogen for this Sclerostin antibody.

Storage

Aliquot and store the Sclerostin antibody at -20oC.

Copyright © NSJ Bioreagents. All rights reserved.