SART3 Antibody / Tip110 (R34754)

Catalog No.	Formulation	Size
R34754-100UG	0.5 mg/ml in 1X TBS, pH7.3, with 0.5% BSA (US sourced) and 0.02% sodium azide	100 ug

Bulk quote request

Availability	1-3 business days
Species Reactivity	Human
Format	Antigen affinity purified
Host	Goat
Clonality	Polyclonal (goat origin)
Isotype	Goat Ig
Purity	Antigen affinity
Gene ID	9733
Applications	Western blot: 0.01-0.01ug/ml ELISA (peptide) LOD: 1:16000
Limitations	This SART3 antibody is available for research use only.

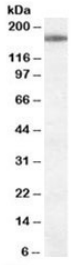

Western blot testing of Jurkat cell lysate with SART3 antibody at 0.01ug/ml. Predicted molecular weight: ~111kDa, observed here at ~170kDa.

Description

Additional name(s) for this target protein: Squamous cell carcinoma antigen recognised by T cells 3; Tip110; Tat-interacting protein of 110 kDa; p110 nuclear RNA-binding protein

Application Notes

Optimal dilution of the SART3 antibody should be determined by the researcher.

Immunogen

Amino acids MSNADFAKLFLRK were used as the immunogen for this SART3 antibody.

Storage

Aliquot and store the SART3 antibody at -20oC.

Copyright © NSJ Bioreagents. All rights reserved.