RFX5 Antibody (R36174)

Catalog No.	Formulation	Size
R36174-100UG	0.5 mg/ml in 1X TBS, pH7.3, with 0.5% BSA (US sourced) and 0.02% sodium azide	100 ug

Bulk quote request

Availability	1-3 business days
Species Reactivity	Human, Mouse
Predicted Reactivity	Cow, Dog, Pig, Rabbit, Rat
Format	Antigen affinity purified
Host	Goat
Clonality	Polyclonal (goat origin)
Isotype	Goat Ig
Purity	Antigen affinity
Gene ID	5993
Applications	Western blot: 1-3ug/ml ELISA (peptide) LOD: 1:1000
Limitations	This RFX5 antibody is available for research use only.

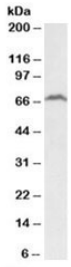

Western blot testing of Daudi lysate with RFX5 antibody at 2ug/ml. Predicted molecular weight (human): ~65kDa.

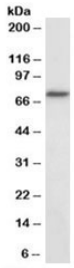

Western blot of mouse NIH3T3 nuclear lysate with RFX5 antibody at 2ug/ml. Predicted molecular weight (mouse): ~70kDa.

Description

Additional name(s) for this target protein: Regulatory factor X, 5

Application Notes

Optimal dilution of the RFX5 antibody should be determined by the researcher.

Immunogen

Amino acids TGDKSSEPSTLSNE were used as the immunogen for this RFX5 antibody.

Storage

Aliquot and store the RFX5 antibody at -20oC.

Ordering: Phone: 858.663.9055 | Fax: 1.267.821.0800 | Email: info@nsjbio.com
Copyright © NSJ Bioreagents. All rights reserved.