Recombinant Transferrin Receptor Antibody / TFRC / CD71 [clone RM384] (R20401)

Catalog No.	Formulation	Size
R20401-0.1ML	Antibody in PBS with 50% glycerol, 1% BSA and 0.09% sodium azide	100 ul

Recombinant RABBIT MONOCLONAL

Bulk quote request

Availability	1-3 business days
Species Reactivity	Human
Format	Purified
Host	Rabbit
Clonality	Recombinant Rabbit Monoclonal
Isotype	Rabbit IgG
Clone Name	RM384
Purity	Protein A purified from animal origin-free supernatant
UniProt	P027865
Applications	Immunohistochemistry (FFPE): 1:250-1:500 Western blot: 1:1000-1:2000
Limitations	This recombinant Transferrin Receptor antibody is available for research use only.

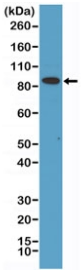

Western blot testing of human HeLa cell lysate with recombinant Transferrin Receptor antibody at 1:1000 dilution. Predicted molecular weight 85~95 kDa.

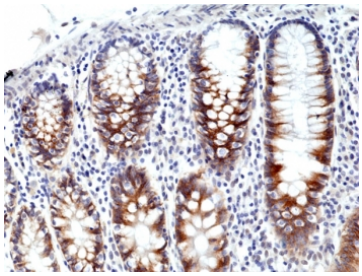

IHC staining of FFPE human colon cancer tissue with recombinant Transferrin Receptor antibody at 1:500.

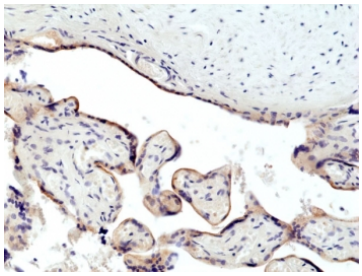

IHC staining of FFPE human placental tissue with recombinant Transferrin Receptor antibody at 1:500.

Description

This antibody reacts to human TFRC / CD71.

Application Notes

The stated application concentrations are suggested starting points. Titration of the recombinant Transferrin Receptor antibody may be required due to differences in protocols and secondary/substrate sensitivity.

Immunogen

A peptide corresponding to the internal region of the human protein was used as the immunogen for the recombinant Transferrin Receptor antibody.

Storage

Store the recombinant Transferrin Receptor antibody at -20oC.

Ordering: Phone: 858.663.9055 | Fax: 1.267.821.0800 | Email: info@nsjbio.com

Copyright © NSJ Bioreagents. All rights reserved.