Recombinant Spectrin alpha 1 Antibody / SPTA1 [clone SPTA1/2939R] (V7343)

Catalog No.	Formulation	Size
V7343-100UG	0.2 mg/ml in 1X PBS with 0.1 mg/ml BSA (US sourced) and 0.05% sodium azide	100 ug
V7343-20UG	0.2 mg/ml in 1X PBS with 0.1 mg/ml BSA (US sourced) and 0.05% sodium azide	20 ug
V7343SAF-100UG	1 mg/ml in 1X PBS; BSA free, sodium azide free	100 ug
V7343IHC-7ML	Prediluted in 1X PBS with 0.1 mg/ml BSA (US sourced) and 0.05% sodium azide; *For IHC use only*	7 ml

Recombinant RABBIT MONOCLONAL

Bulk quote request

Availability	1-3 business days
Species Reactivity	Human
Format	Purified
Host	Rabbit
Clonality	Recombinant Rabbit Monoclonal
Isotype	Rabbit IgG, kappa
Clone Name	SPTA1/2939R
Purity	Protein A affinity chromatography
UniProt	P02549
Localization	Cytoplasmic, cell surface
Applications	ELISA: 2-4ug/ml (order BSA/azide-free format) Western blot: 1-2ug/ml Immunohistochemistry (FFPE): 1-2ug/ml for 30 min at RT
Limitations	This recombinant Spectrin alpha 1 antibody is available for research use only.

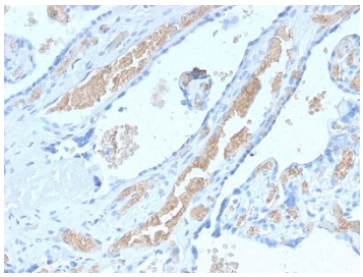

IHC staining of FFPE human placenta with recombinant Spectrin alpha 1 antibody (clone SPTA1/2939R). Required HIER: boil tissue sections in pH6, 10mM citrate buffer, for 10-20 min followed by cooling at RT for 20 min.

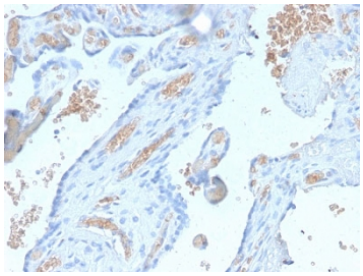

IHC staining of FFPE human placenta with recombinant Spectrin alpha 1 antibody (clone SPTA1/2939R). Required HIER: boil tissue sections in pH6, 10mM citrate buffer, for 10-20 min followed by cooling at RT for 20 min.

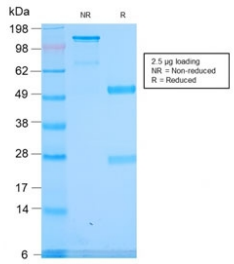

SDS-PAGE analysis of purified, BSA-free recombinant Spectrin alpha 1 antibody (clone SPTA1/2939R) as confirmation of integrity and purity.

Description

Spectrin is an actin crosslinking and molecular scaffold protein that links the plasma membrane to the actin cytoskeleton, and functions in the determination of cell shape, arrangement of transmembrane proteins, and organization of organelles. Spectrins function as membrane organizers and stabilizers, composed of non-homologous and chains, which aggregate side-to-side in an anti-parallel fashion to form dimers, tetramers and higher polymers. Spectrin Ia and spectrin Ib are present in erythrocytes, whereas spectrin IIa (also designated fodrin alpha) and spectrin IIb (also designated fodrin beta) are present in other somatic cells. The spectrin tetramers in erythrocytes act as barriers to lateral diffusion, but spectrin dimers seem to lack this function.

Application Notes

Optimal dilution of the recombinant Spectrin alpha 1 antibody should be determined by the researcher.

1. The prediluted format is supplied in a dropper bottle and is optimized for use in IHC. After epitope retrieval step (if required), drip mAb solution onto the tissue section and incubate at RT for 30 min.

Immunogen

A portion of amino acids 356-475 from the human protein was used as the immunogen for the recombinant Spectrin alpha 1 antibody.

Storage

Store the recombinant Spectrin alpha 1 antibody at 2-8oC (with azide) or aliquot and store at -20oC or colder (without azide).

Copyright © NSJ Bioreagents. All rights reserved.