Recombinant Kappa Light Chain Antibody / Rabbit Monoclonal [clone KC3L-3R] (V3713)

Catalog No.	Formulation	Size
V3713-100UG	0.2 mg/ml in 1X PBS with 0.1 mg/ml BSA (US sourced) and 0.05% sodium azide	100 ug
V3713-20UG	0.2 mg/ml in 1X PBS with 0.1 mg/ml BSA (US sourced) and 0.05% sodium azide	20 ug
V3713SAF-100UG	1 mg/ml in 1X PBS; BSA free, sodium azide free	100 ug
V3713IHC-7ML	Prediluted in 1X PBS with 0.1 mg/ml BSA (US sourced) and 0.05% sodium azide; *For IHC use only*	7 ml

Recombinant RABBIT MONOCLONAL

Bulk quote request

Availability	1-3 business days
Species Reactivity	Human
Format	Purified
Host	Rabbit
Clonality	Recombinant Rabbit Monoclonal
Isotype	Rabbit IgG, kappa
Clone Name	KC3L-3R
Purity	Protein A affinity chromatography
UniProt	P01601, P01834
Localization	Cell Surface, cytoplasmic and secreted
Applications	Immunohistochemistry (FFPE): 1-2ug/ml for 30 min at RT Prediluted IHC only format: incubate for 30 min at RT (1)
Limitations	This recombinant Kappa light chain antibody is available for research use only.

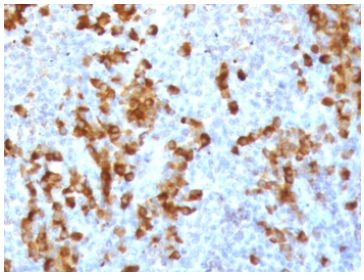

IHC staining of FFPE human tonsil tissue with recombinant Kappa light chain antibody (clone KC3L-3R). Required HIER: boil tissue sections in pH6, 10mM citrate buffer, for 10-20 min followed by cooling at RT for 20 min.

Description

This mAb is specific to kappa light chain of immunoglobulin and shows no cross-reaction with lambda light chain or any of the five heavy chains. In mammals, the two light chains in an antibody are always identical, with only one type of light chain, kappa or lambda. The ratio of Kappa to Lambda is 70:30. However, with the occurrence of multiple myeloma or other B-cell malignancies this ratio is disturbed. Antibody to the kappa light chain is reportedly useful in the identification of leukemias, plasmacytomas, and certain non-Hodgkin's lymphomas. Demonstration of clonality in lymphoid infiltrates indicates that the infiltrate is malignant.

For detection of total human kappa light chain, see our Human Kappa Light Chain ELISA Antibody RM126 page.

Application Notes

The optimal dilution of the recombinant Kappa light chain antibody for each application should be determined by the researcher.

1. The prediluted format is supplied in a dropper bottle and is optimized for use in IHC. After epitope retrieval step (if required), drip mAb solution onto the tissue section and incubate at RT for 30 min.

Immunogen

Recombinant human Ig kappa chain was used as the immunogen for this recombinant Kappa light chain antibody.

Storage

Store the recombinant Kappa light chain antibody at 2-8oC (with azide) or aliquot and store at -20oC or colder (without azide).

Copyright © NSJ Bioreagents. All rights reserved.