Recombinant CD20 Antibody IGEL/6850R / Rabbit Monoclonal [clone IGEL/6850R] (V9518)

Catalog No.	Formulation	Size
V9518-100UG	0.2 mg/ml in 1X PBS with 0.1 mg/ml BSA (US sourced), 0.05% sodium azide	100 ug
V9518-20UG	0.2 mg/ml in 1X PBS with 0.1 mg/ml BSA (US sourced), 0.05% sodium azide	20 ug
V9518SAF-100UG	1 mg/ml in 1X PBS; BSA free, sodium azide free	100 ug

Recombinant RABBIT MONOCLONAL

Bulk quote request

Availability	1-3 business days
Species Reactivity	Human
Format	Purified
Host	Rabbit
Clonality	Recombinant Rabbit Monoclonal
Isotype	Rabbit IgG
Clone Name	IGEL/6850R
Purity	Protein A affinity
UniProt	P11836
Localization	Cell Surface
Applications	Western blot: 2-4ug/ml Immunohistochemistry (FFPE): 1-2ug/ml
Limitations	This Recombinant CD20 Antibody IGEL/6850R is available for research use only.

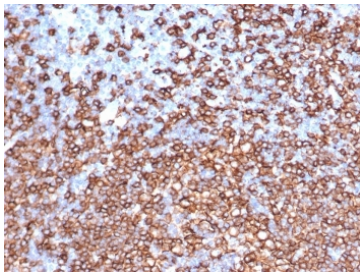

Recombinant CD20 Antibody IGEL/6850R Immunohistochemistry. IHC staining of FFPE human lymph node with recombinant CD20 antibody (clone IGEL/6850R). HIER: boil tissue sections in pH 9 10mM Tris with 1mM EDTA for 20 min and allow to cool before testing.

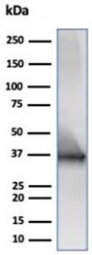

Western blot analysis of human Raji cell lysate using recombinant CD20 antibody (clone IGEL/6850R). Predicted molecular weight ~33 kDa.

Description

Recombinant CD20 Antibody IGEL/6850R recognizes a protein of 30-33kDa, which is identified as CD20. It is a non-Ig differentiation antigen of B-cells and its expression is restricted to normal and neoplastic B-cells, being absent from all other leukocytes and tissues. CD20 is expressed by pre B-cells and persists during all stages of B-cell maturation but is lost upon terminal differentiation into plasma cells. This MAb can be used for immunophenotyping of leukemia and malignant cells, B lymphocyte detection in peripheral blood and B cell localization in tissues. It reacts with the majority of B-cells present in peripheral blood and lymphoid tissues and their derived lymphomas. In lymphoid tissue, germinal center blasts and B-immunoblasts are particularly reactive. It is a reliable antibody for ascribing a B-cell phenotype in known lymphoid tissues. Rarely, CD20-positive T-cell lymphomas have been reported. Reactivity has also been noted with Reed-Sternberg cells in cases of Hodgkin s disease, particularly of lymphocyte predominant type.

For additional CD20 research, explore our CD20 Antibody rIGEL/773, a recombinant monoclonal antibody supported by Western blot, immunohistochemistry, immunofluorescence, flow cytometry, and human protein microarray data.

Application Notes

Optimal dilution of the Recombinant CD20 Antibody IGEL/6850R should be determined by the researcher.

Immunogen

A portion of amino acids 266-297 from the cytoplasmic domain was used as the immunogen for the recombinant CD20 antibody.

Storage

Aliquot the recombinant CD20 antibody and store frozen at -20oC or colder. Avoid repeated freeze-thaw cycles.

Ordering: Phone: 858.663.9055 | Fax: 1.267.821.0800 | Email: info@nsjbio.com
Copyright © NSJ Bioreagents. All rights reserved.