# PRODH Antibody (R33952)

| Catalog No. | Formulation | Size |
|---|---|---|
| R33952-100UG | 0.5 mg/ml in 1X TBS, pH7.3, with 0.5% BSA (US sourced) and 0.02% sodium azide | 100 ug |

**Bulk quote request**

| | |
|---|---|
| **Availability** | 1-3 business days |
| **Species Reactivity** | Human |
| **Predicted Reactivity** | Mouse |
| **Format** | Antigen affinity purified |
| **Host** | Goat |
| **Clonality** | Polyclonal (goat origin) |
| **Isotype** | Goat Ig |
| **Purity** | Antigen affinity |
| **Gene ID** | 5625 |
| **Applications** | Immunohistochemistry (FFPE): 3-6ug/ml<br>ELISA (peptide) LOD: 1:16000 |
| **Limitations** | This PRODH antibody is available for research use only. |

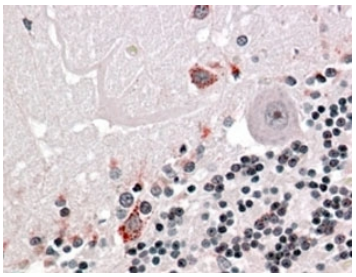

IHC testing of FFPE human cerebellum with PRODH antibody at 4ug/ml. HIER: steamed with pH6 citrate buffer, AP-staining.

## Description

Additional name(s) for this target protein: Proline dehydrogenase

## Application Notes

Optimal dilution of the PRODH antibody should be determined by the researcher.

## Immunogen

Amino acids ERDGSGTNKRDKQYQ were used as the immunogen for this PRODH antibody.

## Storage

Aliquot and store the PRODH antibody at -20oC.


Copyright © NSJ Bioreagents. All rights reserved.