POU3F3 Antibody (R34239)

Catalog No.	Formulation	Size
R34239-100UG	0.5 mg/ml in 1X TBS, pH7.3, with 0.5% BSA (US sourced) and 0.02% sodium azide	100 ug

Bulk quote request

Availability	1-3 business days
Species Reactivity	Human, Mouse, Rat
Format	Antigen affinity purified
Host	Goat
Clonality	Polyclonal (goat origin)
Isotype	Goat Ig
Purity	Antigen affinity
Gene ID	5455
Applications	Western blot: 1-3ug/ml ELISA (peptide) LOD: 1:4000
Limitations	This POU3F3 antibody is available for research use only.

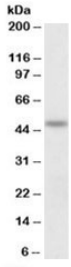

Western blot testing of mouse spinal cord lysate with POU3F3 antibody at 1ug/ml. Predicted molecular weight: ~50kDa.

Description

Additional name(s) for this target protein: POU class 3 homeobox 3, OCT8

Application Notes

Optimal dilution of the POU3F3 antibody should be determined by the researcher.

Immunogen

Amino acids HMLSHAHQWVTAL were used as the immunogen for this POU3F3 antibody.

Storage

Aliquot and store the POU3F3 antibody at -20oC.

Copyright © NSJ Bioreagents. All rights reserved.