PITX3 Antibody (R34989)

Catalog No.	Formulation	Size
R34989-100UG	0.5 mg/ml in 1X TBS, pH7.3, with 0.5% BSA (US sourced) and 0.02% sodium azide	100 ug

Bulk quote request

Availability	1-3 business days
Species Reactivity	Human
Format	Antigen affinity purified
Host	Goat
Clonality	Polyclonal (goat origin)
Isotype	Goat Ig
Purity	Antigen affinity
Gene ID	5309
Applications	Western blot: 1-3ug/ml ELISA (peptide) LOD: 1:1000
Limitations	This PITX3 antibody is available for research use only.

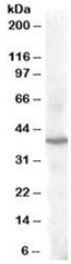

Western blot testing of human cerebellum lysate with PITX3 antibody at 1ug/ml. Predicted molecular weight: ~32kDa, routinely observed at 35-40kDa.

Description

Additional name(s) for this target protein: Paired-like homeodomain 3

Application Notes

Optimal dilution of the PITX3 antibody should be determined by the researcher.

1. This PITX3 antibody does not cross-react with PITX1 and PITX2.

Immunogen

Amino acids PEHGCKGQEHSD were used as the immunogen for this PITX3 antibody.

Storage

Aliquot and store the PITX3 antibody at -20oC.

Copyright © NSJ Bioreagents. All rights reserved.