Peroxiredoxin 6 Antibody (R33709)

Catalog No.	Formulation	Size
R33709-100UG	0.5 mg/ml in 1X TBS, pH7.3, with 0.5% BSA (US sourced) and 0.02% sodium azide	100 ug

Bulk quote request

Availability	1-3 business days
Species Reactivity	Human, Mouse
Format	Antigen affinity purified
Host	Goat
Clonality	Polyclonal (goat origin)
Isotype	Goat Ig
Purity	Antigen affinity
Gene ID	9588
Applications	Western blot: 0.1-0.3ug/ml ELISA (peptide) LOD: 1:128000
Limitations	This Peroxiredoxin 6 antibody is available for research use only.

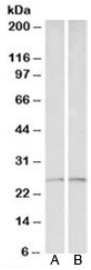

Western blot testing of human liver [A] and heart [B] lysates with Peroxiredoxin 6 antibody at 0.1ug/ml. Expected molecular weight: ~25kDa.

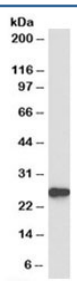

Western blot testing of mouse liver lysate with Peroxiredoxin 6 antibody at 0.1ug/ml. Expected molecular weight: ~25kDa.

Description

Additional name(s) for this target protein: PRDX6

Application Notes

Optimal dilution of the Peroxiredoxin 6 antibody should be determined by the researcher.

Immunogen

Amino acids EANTTVGRIRFHD were used as the immunogen for this Peroxiredoxin 6 antibody.

Storage

Aliquot and store the Peroxiredoxin 6 antibody at -20oC.

Copyright © NSJ Bioreagents. All rights reserved.