Pdgfra Antibody (F43668)

Catalog No.	Formulation	Size
F43668-0.4ML	In 1X PBS, pH 7.4, with 0.09% sodium azide	0.4 ml
F43668-0.08ML	In 1X PBS, pH 7.4, with 0.09% sodium azide	0.08 ml

Bulk quote request

Availability	1-3 business days
Species Reactivity	Mouse
Format	Antigen affinity purified
Host	Rabbit
Clonality	Polyclonal (rabbit origin)
Isotype	Rabbit Ig
Purity	Antigen affinity
UniProt	P26618
Applications	Western blot: 1:1000
Limitations	This Pdgfra antibody is available for research use only.

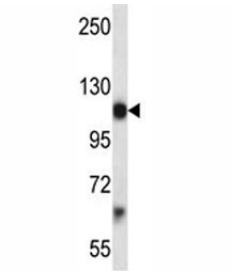

Pdgfra antibody western blot analysis in mouse brain tissue lysate. Predicted molecular weight: 120-195 kDa.

Description

Receptor that binds both PDGFA and PDGFB and has a tyrosine-protein kinase activity.

Learn more about PDGFRA expression, platelet-derived growth factor signaling, mesenchymal development, and receptor tyrosine kinase biology on our PDGFR Alpha Antibody / Receptor Tyrosine Kinase Antibody page.

Application Notes

Titration of the Pdgfra antibody may be required due to differences in protocols and secondary/substrate sensitivity.

Immunogen

A portion of amino acids 678-706 from the mouse protein was used as the immunogen for this Pdgfra antibody.

Storage

Aliquot the Pdgfra antibody and store frozen at -20oC or colder. Avoid repeated freeze-thaw cycles.

Copyright © NSJ Bioreagents. All rights reserved.