PAPD5 Antibody / TRF4-2 (R36141)

Catalog No.	Formulation	Size
R36141-100UG	0.5 mg/ml in 1X TBS, pH7.3, with 0.5% BSA (US sourced) and 0.02% sodium azide	100 ug

Bulk quote request

Availability	1-3 business days
Species Reactivity	Human, Mouse, Rat
Format	Antigen affinity purified
Host	Goat
Clonality	Polyclonal (goat origin)
Isotype	Goat Ig
Purity	Antigen affinity
UniProt	Q68ED3
Gene ID	64282
Applications	Western blot: 0.2-1ug/ml ELISA (peptide) LOD: 1:32000
Limitations	This PAPD5 antibody is available for research use only.

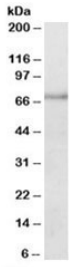

Western blot testing of mouse spleen lysate with PAPD5 antibody at 0.2ug/ml.
Predicted/observed molecular weight (mouse): ~70kDa.

Description

Additional name(s) for this target protein: PAP associated domain containing 5; TRF4-2

Application Notes

Optimal dilution of the PAPD5 antibody should be determined by the researcher.

Immunogen

Amino acids TDEVATYRDWISKQ were used as the immunogen for this PAPD5 antibody.

Storage

Aliquot and store the PAPD5 antibody at -20oC.

Copyright © NSJ Bioreagents. All rights reserved.