PAM Antibody (R33590)

Catalog No.	Formulation	Size
R33590-100UG	0.5 mg/ml in 1X TBS, pH7.3, with 0.5% BSA (US sourced) and 0.02% sodium azide	100 ug

Bulk quote request

Availability	1-3 business days
Species Reactivity	Human
Format	Antigen affinity purified
Host	Goat
Clonality	Polyclonal (goat origin)
Isotype	Goat Ig
Purity	Antigen affinity
Gene ID	5066
Applications	Western blot: 0.3-1ug/ml ELISA (peptide) LOD: 1:4000
Limitations	This PAM antibody is available for research use only.

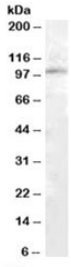

Western blot testing of human kidney lysate with PAM antibody at 1ug/ml. Predicted molecular weight: ~101kDa.

Description

Additional name(s) for this target protein: Peptidylglycine alpha-amidating monooxygenase

Application Notes

Optimal dilution of the PAM antibody should be determined by the researcher.

Immunogen

Amino acids DQEKEDDGSESEE were used as the immunogen for this PAM antibody.

Storage

Aliquot and store the PAM antibody at -20oC.

Copyright © NSJ Bioreagents. All rights reserved.