OMG Antibody (R34691)

Catalog No.	Formulation	Size
R34691-100UG	0.5 mg/ml in 1X TBS, pH7.3, with 0.5% BSA (US sourced) and 0.02% sodium azide	100 ug

Bulk quote request

Availability	1-3 business days
Species Reactivity	Human
Format	Antigen affinity purified
Host	Goat
Clonality	Polyclonal (goat origin)
Isotype	Goat Ig
Purity	Antigen affinity
Gene ID	4974
Applications	Western blot: 0.1-0.3ug/ml ELISA (peptide) LOD: 1:128000
Limitations	This OMG antibody is available for research use only.

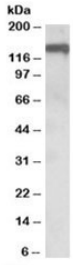

Western blot testing of human amygdala lysate with OMG antibody at 0.1ug/ml. Predicted molecular weight: ~50/150kDa (unmodified/glycosylated).

Description

Additional name(s) for this target protein: Oligodendrocyte myelin glycoprotein

Application Notes

Optimal dilution of the OMG antibody should be determined by the researcher.

Immunogen

Amino acids KVTKIPKQYRTKE were used as the immunogen for this OMG antibody.

Storage

Aliquot and store the OMG antibody at -20oC.

Copyright © NSJ Bioreagents. All rights reserved.