NPY5R Antibody (R34109)

Catalog No.	Formulation	Size
R34109-100UG	0.5 mg/ml in 1X TBS, pH7.3, with 0.5% BSA (US sourced) and 0.02% sodium azide	100 ug

Bulk quote request

Availability	1-3 business days
Species Reactivity	Human
Predicted Reactivity	Dog, Mouse, Rat
Format	Antigen affinity purified
Host	Goat
Clonality	Polyclonal (goat origin)
Isotype	Goat Ig
Purity	Antigen affinity
Gene ID	4889
Applications	Western blot: 0.3-1ug/ml Immunohistochemistry (FFPE): 4-6ug/ml Immunoprecipitation: suitable ELISA (peptide) LOD: 1:32000
Limitations	This NPY5R antibody is available for research use only.

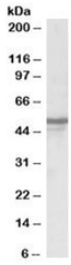

Western blot testing of human brain lysate with NPY5R antibody at 0.3ug/ml. Predicted/observed molecular weight: ~51kDa.

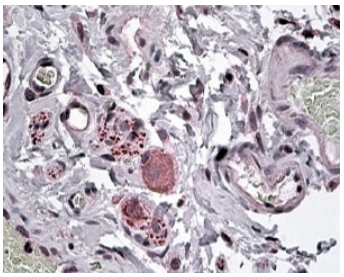

IHC staining of FFPE human intestine with NPY5R antibody at 4ug/ml. HIER: steamed with pH6 citrate buffer, AP-staining.

Description

Additional name(s) for this target protein: Neuropeptide Y receptor Y5

Application Notes

Optimal dilution of the NPY5R antibody should be determined by the researcher.

Immunogen

Amino acids GLSNKENRLEEN were used as the immunogen for this NPY5R antibody.

Storage

Aliquot and store the NPY5R antibody at -20oC.

Ordering: Phone: 858.663.9055 | Fax: 1.267.821.0800 | Email: info@nsjbio.com

Copyright © NSJ Bioreagents. All rights reserved.