NPTX1 Antibody (R33983)

Catalog No.	Formulation	Size
R33983-100UG	0.5 mg/ml in 1X TBS, pH7.3, with 0.5% BSA (US sourced) and 0.02% sodium azide	100 ug

Bulk quote request

Availability	1-3 business days
Species Reactivity	Human
Format	Antigen affinity purified
Host	Goat
Clonality	Polyclonal (goat origin)
Isotype	Goat Ig
Purity	Antigen affinity
Gene ID	4884
Applications	Western blot: 1-3ug/ml ELISA (peptide) LOD: 1:128000
Limitations	This NPTX1 antibody is available for research use only.

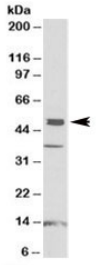

Western blot testing of human frontal cortex lysate with NPTX1 antibody at 1ug/ml. Predicted molecular weight: ~47kDa. The three observed bands are blocked by addition of immunizing peptide.

Description

Additional name(s) for this target protein: Neuronal pentraxin 1

Application Notes

Optimal dilution of the NPTX1 antibody should be determined by the researcher.

Immunogen

Amino acids ERVKIETALTSLHQR were used as the immunogen for this NPTX1 antibody.

Storage

Aliquot and store the NPTX1 antibody at -20oC.

Copyright © NSJ Bioreagents. All rights reserved.