NFATC4 Antibody (R35901)

Catalog No.	Formulation	Size
R35901-100UG	0.5 mg/ml in 1X TBS, pH7.3, with 0.5% BSA (US sourced) and 0.02% sodium azide	100 ug

Bulk quote request

Availability	1-3 business days
Species Reactivity	Human
Predicted Reactivity	Mouse, Rat, Dog, Pig
Format	Antigen affinity purified
Host	Goat
Clonality	Polyclonal (goat origin)
Isotype	Goat Ig
Purity	Antigen affinity
Gene ID	4776
Localization	Nuclear, cytoplasmic
Applications	Immunohistochemistry (FFPE): 3-6ug/ml ELISA (peptide) LOD: 1:16000
Limitations	This NFATC4 antibody is available for research use only.

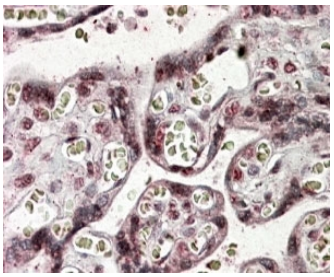

IHC testing of FFPE human placenta with NFATC4 antibody at 4ug/ml. HIER: steamed with pH6 citrate buffer, AP-staining.

Description

Additional name(s) for this target protein: Nuclear factor of activated T-cells, cytoplasmic, calcineurin-dependent 4; NFAT3

Application Notes

Optimal dilution of the NFATC4 antibody should be determined by the researcher.

1. This NFATC4 antibody will detect isoforms 2/3/4/5.

Immunogen

Amino acids SGFPAPPGEEPPA were used as the immunogen for this NFATC4 antibody.

Storage

Aliquot and store the NFATC4 antibody at -20oC.

Copyright © NSJ Bioreagents. All rights reserved.