Neuroligin 2 Antibody (R34877)

Catalog No.	Formulation	Size
R34877-100UG	0.5 mg/ml in 1X TBS, pH7.3, with 0.5% BSA (US sourced) and 0.02% sodium azide	100 ug

Bulk quote request

Availability	1-3 business days
Species Reactivity	Human, Rat
Predicted Reactivity	Mouse, Rat
Format	Antigen affinity purified
Host	Goat
Clonality	Polyclonal (goat origin)
Isotype	Goat Ig
Purity	Antigen affinity
Gene ID	57555
Applications	Western blot: 1-3ug/ml ELISA (peptide) LOD: 1:8000
Limitations	This Neuroligin 2 antibody is available for research use only.

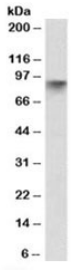

Western blot testing of human pancreas lysate with Neuroligin 2 antibody at 0.1ug/ml. Predicted molecular weight: ~91kDa.

Description

Additional name(s) for this target protein: NLGN2

Application Notes

Optimal dilution of the Neuroligin 2 antibody should be determined by the researcher.

Immunogen

Amino acids NPPDTDIRDPGKK were used as the immunogen for this Neuroligin 2 antibody.

Storage

Aliquot and store the Neuroligin 2 antibody at -20oC.

Copyright © NSJ Bioreagents. All rights reserved.