NDUFS6 Antibody / NADH-ubiquinone oxidoreductase 13 kDa-A subunit (R35640)

Catalog No.	Formulation	Size
R35640-100UG	0.5 mg/ml in 1X TBS, pH7.3, with 0.5% BSA (US sourced) and 0.02% sodium azide	100 ug

Bulk quote request

Availability	1-3 business days
Species Reactivity	Human, Mouse, Rat
Predicted Reactivity	Dog, Cow
Format	Antigen affinity purified
Host	Goat
Clonality	Polyclonal (goat origin)
Isotype	Goat Ig
Purity	Antigen affinity
Gene ID	4726
Applications	Western blot: 0.01-0.03ug/ml ELISA (peptide) LOD: 1:16000
Limitations	This NDUFS6 antibody is available for research use only.

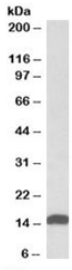

Western blot testing of human heart lysate with NDUFS6 antibody at 0.01ug/ml. Predicted molecular weight: ~14kDa.

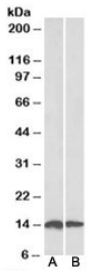

Western blot of mouse (A) and rat (B) heart lysates with NDUFS6 antibody at 0.1ug/ml.
Predicted molecular weight: ~14kDa.

Description

Additional name(s) for this target protein: NADH dehydrogenase (ubiquinone) Fe-S protein 6

Application Notes

Optimal dilution of the NDUFS6 antibody should be determined by the researcher.

Immunogen

Amino acids RIRFVGRQKEVNEN were used as the immunogen for this NDUFS6 antibody.

Storage

Aliquot and store the NDUFS6 antibody at -20oC.

Ordering: Phone: 858.663.9055 | Fax: 1.267.821.0800 | Email: info@nsjbio.com
Copyright © NSJ Bioreagents. All rights reserved.