NDRG2 Antibody (R34390)

Catalog No.	Formulation	Size
R34390-100UG	0.5 mg/ml in 1X TBS, pH7.3, with 0.5% BSA (US sourced) and 0.02% sodium azide	100 ug

Bulk quote request

Availability	1-3 business days
Species Reactivity	Human, Mouse, Rat
Predicted Reactivity	Dog
Format	Antigen affinity purified
Host	Goat
Clonality	Polyclonal (goat origin)
Isotype	Goat Ig
Purity	Antigen affinity
Gene ID	57447
Applications	Western blot: 0.1-0.3ug/ml ELISA (peptide) LOD: 1:16000
Limitations	This NDRG2 antibody is available for research use only.

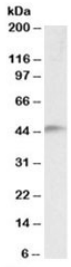

Western blot testing of human temporal cortex lysate with NDRG2 antibody at 0.1ug/ml. Predicted molecular weight: ~41kDa.

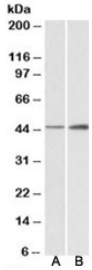

Western blot of mouse (A) and rat (B) brain lysates with NDRG2 antibody at 0.3ug/ml. Predicted molecular weight: ~41kDa.

Description

Additional name(s) for this target protein: NDRG family member 2

Application Notes

Optimal dilution of the NDRG2 antibody should be determined by the researcher.

1. This NDRG2 antibody is specific for isoform a.

Immunogen

Amino acids KEAELAARILLDQGQ were used as the immunogen for this NDRG2 antibody.

Storage

Aliquot and store the NDRG2 antibody at -20oC.

Copyright © NSJ Bioreagents. All rights reserved.