NBAS Antibody (F53833)

Catalog No.	Formulation	Size
F53833-0.2ML	In 1X PBS, pH 7.4, with 0.09% sodium azide	0.2 ml
F53833-0.05ML	In 1X PBS, pH 7.4, with 0.09% sodium azide	0.05 ml

Bulk quote request

Availability	1-3 business days
Species Reactivity	Human
Format	Antigen affinity purified
Host	Rabbit
Clonality	Polyclonal (rabbit origin)
Isotype	Rabbit Ig
Purity	Antigen affinity
UniProt	A2RRP1
Applications	Western blot: 1:1000-2000
Limitations	This NBAS antibody is available for research use only.

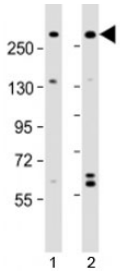

Western blot testing of human 1) A431 and 2) U-2OS cell lysate with NBAS antibody at 1:2000. Predicted molecular weight: 269 kDa.

Description

Neuroblastoma-amplified sequence protein is involved in Golgi-to-endoplasmic reticulum (ER) retrograde tranport; the function is proposed to depend on its association in the NRZ complex which is believed to play a role in SNARE assembly at the ER. [UniProt]

Application Notes

Titration of the NBAS antibody may be required due to differences in protocols and substrate sensitivity.

Immunogen

A portion of amino acids 628-661 from the human protein was used as the immunogen for the NBAS antibody.

Storage

Aliquot the NBAS antibody and store frozen at -20oC or colder. Avoid repeated freeze-thaw cycles.

Copyright © NSJ Bioreagents. All rights reserved.